

# The Pripet Marshes

Moderato (♩=80)

DAVID RUBENSTEIN (ASCAP)

*pizz.*

*mf*

5

9

*arco*

*p*

15

6

*mp*

19

23

27

31

35

2

*pp*

**Allegro** (♩=120)

40

*pizz.*

45

*f*

50

55

60

65

70

*f*

75

*arco*

80

*pizz.***Moderato** ♩=80*mp*

85

90

95

**accel.**

(The Pripet Marshes) Violoncello

100 *arco* **Allegro** (♩=120)

103 *ff* *p*

106

109 *f*

113

117 *p*

121

125

128

131 *poco a poco cresc.*

134

137

141

145

**Moderato** (♩=80)

151

158

164

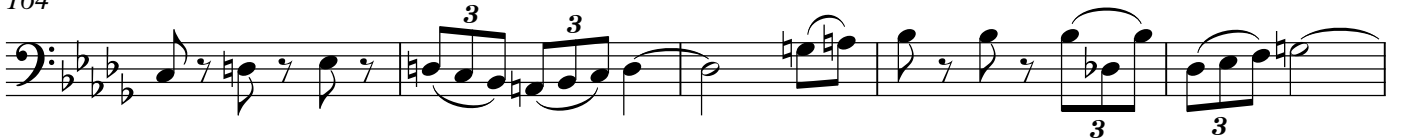

169

174

181

187

194 **Vivace** (♩=148)

200

205

210

216

222

227

230

234

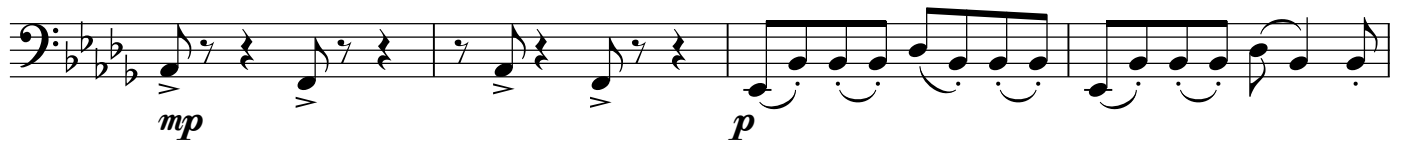

238

242

246

253

261

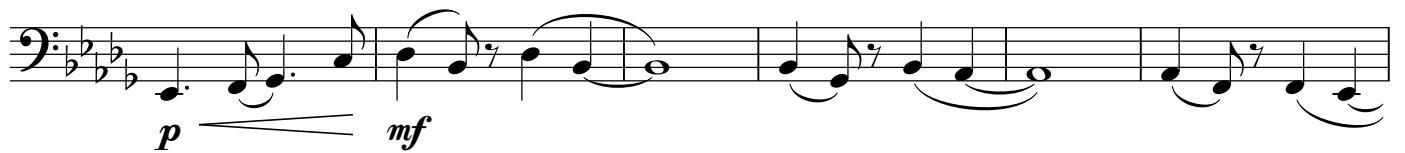

267

272

